Landi FREIAMT Genossenschaft
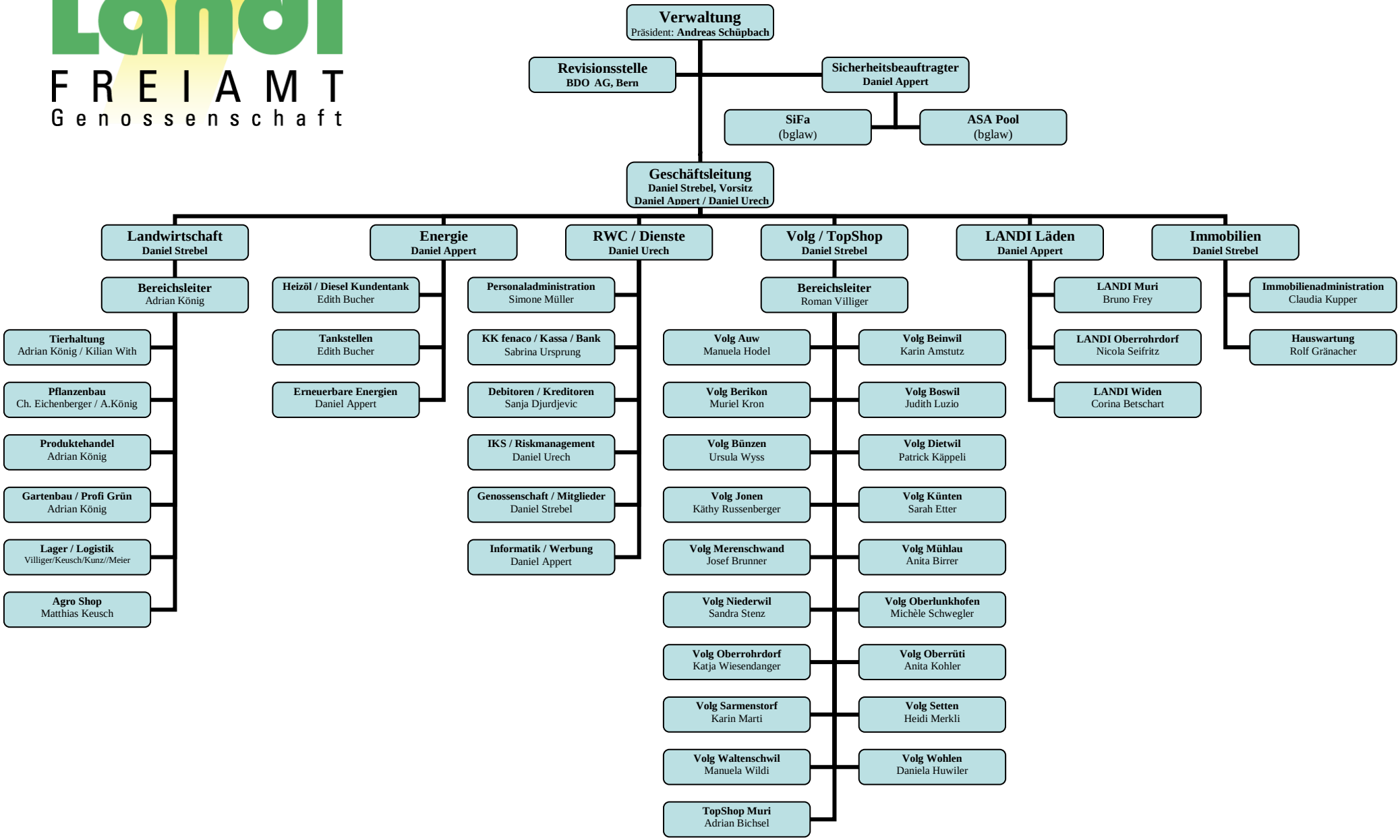
Organigramm